Trumpet in B♭ 3

Crown Excerpt w/MFA

Ball State Version

arr. Klesch
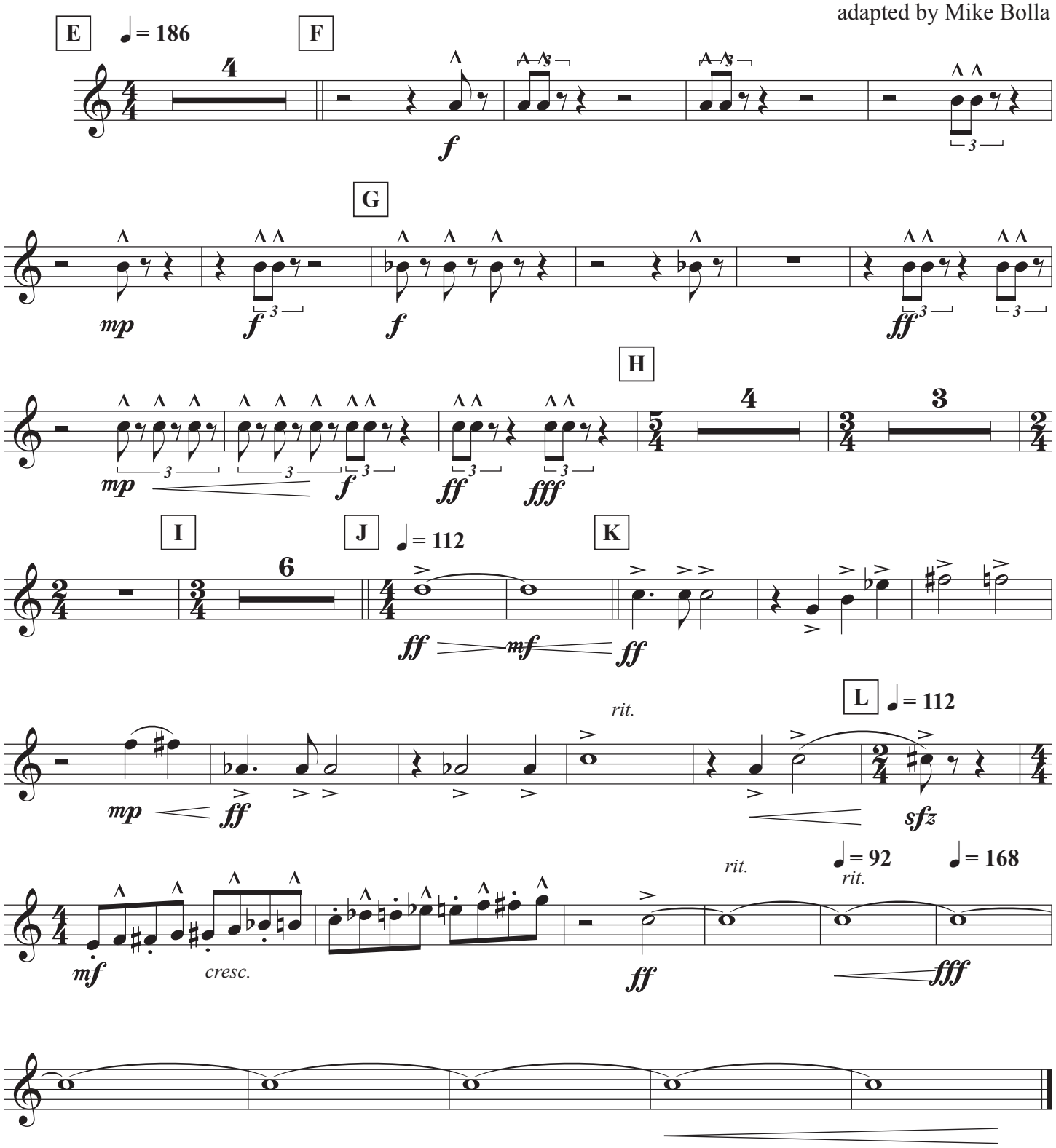
adapted by Mike Bolla